



# **AIMEXPO**

## ***POWERSPORTS TRADESHOW / MC • ATV • SXS***

**Please ensure that all orders are finalized by: Monday, January 6th, 12pm PST**

All documents are to be signed and orders paid in full by the date above

Orders submitted after this date may be subject to additional fees and  
our limited catering menu

\*For any custom catering request, please reach out to your catering sales representative

**Online ordering is available**  
[Las Vegas Convention Center Express Catering](#)

**OR**

**E-mail your catering order form to:**  
[exhibitorcateringlvcc@sodexo.com](mailto:exhibitorcateringlvcc@sodexo.com)

For any questions, please contact the Catering Sales Office  
702-943-6779



## Las Vegas Convention Center's Food and Beverage Policy

*It is for the safety of customers that ready-to-eat food prepared outside of this building is not permitted. The Las Vegas Convention Center and Sodexo Live! value their customers' safety, health and wellness regarding food preparation, handling, and regulations as set forth by the Southern Nevada Health District.*

*All food and beverage vendors, contractors and services must be contracted through Sodexo Live!, as it is the exclusive food and beverage provider for the LVCC. All aforementioned policies will be strictly managed by the LVCC & Sodexo Live!. Any violation could result in fees, the removal of product from the show floor and or obligatory discontinuation of booth activities.*



Any questions, comments, or concerns should be directed to  
**Food and Beverage Department's Main Office at**  
**702-943-6779**

**Thank You for your cooperation!**

## Catering Order Form

**To ensure availability of menu items, we encourage you to place your order by the catering deadline date listed on the front page of the catering kit**

Sodexo Live! holds the exclusive rights to all food and beverage within the Las Vegas Convention Center. This exclusive agreement prohibits exhibitors or other event participants from bringing food or beverage into the Las Vegas Convention Center without the written approval of Sodexo Live! - this includes bottled water.

SHOW EVENT NAME:					
BILLING INFORMATION:					
COMPANY NAME:		ADDRESS:			
CONTACT NAME:		CITY:			
CONTACT'S TITLE:		STATE:			
PHONE #:		ZIP CODE:			
GENERAL EMAIL:				Country:	



ONSITE INFORMATION:			
BOOTH / M.R. #:		GUEST COUNT:	
HALL OR LOT:		<b><i>We require a diagram identifying F&amp;B placement.</i></b>	
CONTACT NAME:			
MOBILE CELL:			
EMAIL:			

***Please note that Sodexo Live! does not provide tables for F&B services on the show floor. Must be ordered through the show contractor.***

**A fee of \$35+ will apply for each delivery to booths in the exhibit halls and \$50.00+ for each delivery to booths outside of the building.**

[illegible]

(+) = Current State Tax, 8.375% / (++) = 19% Service Fee and Current State Tax, 8.375%

Total: w/out tax  
& fees

100% Pre Payment is due 30 days from the start of the show. ACH is the preferred payment. Credit Card must be on file for any/all consumptions and/or onsite ordering.



FOOD AND BEVERAGE

## Catering Services Booth Diagram

Company: \_\_\_\_\_

Hall: \_\_\_\_\_

OnSite Contact: \_\_\_\_\_

Booth #: \_\_\_\_\_

*Please indicate in the below grid where you would like services placed in your booth.*

Adjacent Booth # \_\_\_\_\_

Adjacent Booth # \_\_\_\_\_

**PLEASE NOTE:** Sodexo Live! does not provide tables or linens for services on the show floor.

Tables must be ordered through the show contractor.

Please note white carpeted areas as we will need to take certain precautions while delivering food and beverage.





We have implemented an online process for submitting the credit card information, please see below the full instruction.

Log in to: <https://lvcvaexpresscatering.ezplanit.com/#/welcome>

- Sign up for an account by clicking Sign Up (upper right-hand corner, above the palm tree).

**\*\* Please do not select the event. \*\***

- Complete all fields, including a mobile number for the person on-site and select Register Account
- Enter payment info by clicking Hi "First Name" (upper right-hand corner),
- Select Add New Card and enter card info, and click Save

You are all set! Actual payments are processed by your Sodexo sales representative.

Please confirm with your catering sales representative that you have added your information. At this time the sales representative will book your orders and send you a contract to review, sign, and return. It is not until then that your order(s) are confirmed.

# SAMPLING REQUEST FORM

Approval is granted on a case-by-case basis. Note that submitting this form it is not a guarantee of sampling approval, which is granted at Sodexo Live!'s discretion.

Email all completed forms to [foodprepandsample@lvcva.com](mailto:foodprepandsample@lvcva.com)

## COMPANY INFORMATION\*

Name of the Event \_\_\_\_\_ Booth Number \_\_\_\_\_

Company Name \_\_\_\_\_

Company Address \_\_\_\_\_

City \_\_\_\_\_ State/Province \_\_\_\_\_ Zip Code \_\_\_\_\_

Primary Contact \_\_\_\_\_ Cell Number \_\_\_\_\_

Email \_\_\_\_\_

## PRODUCT TO BE SAMPLED \*

Food \_\_\_\_\_ (Portion size of 2oz or less)

Beverage \_\_\_\_\_ (Portion size of 3oz or less)

Alcohol\* \_\_\_\_\_ (Portion size of 1oz or less)

*\*Sodexo Live! Bartenders are required to distribute the product starting at \$300+/ minimum four hours, \$75+ each additional hour*

## WILL YOU BE COOKING OR HEATING FOOD

No

Yes, an LVCC Fire Prevention coordinator will be in contact.

Heating or cooking equipment to be used:

\_\_\_\_\_

***SNHD requires a hand washing & sanitation kit when product is not sealed.***

I need to rent one from Sodexo Live! for a one time rental fee of \$150+

I will be providing my own.

Booth Size \_\_\_\_\_

Per the Southern Nevada Health District, a sanitation station must include the following:

- 5 gallon hot water supply tank
- 5 gallon waste water tank/bucket
- Liquid hand soap in a pump dispenser
- Single-use paper towels
- Food grade Sanitizing wipes (no rinse)

Water must be replenished as needed and hold a temperature of 110-112°F



# SAMPLING AGREEMENT

Sodexo Live! has exclusive food and beverage distribution rights within The Las Vegas Convention Center. Exposition sponsoring organizations and their exhibitors may distribute sampled food or beverage products ONLY upon Written Authorization from Sodexo Live!.

## GENERAL CONDITIONS

Exhibitors who directly manufacture, produce or distribute the intended product(s) may be given permission to sample portions of their products contingent on approval from Sodexo Live! The product(s) must be related to nature of the event. Exhibitors who do not directly manufacture, produce or distribute the product, may NOT sample or bring in any outside food and/or beverage. As the exclusive food and beverage provider for the Las Vegas Convention Center all food and beverage must be ordered through Sodexo Live! Sampled products may only be distributed within an Exhibitor's Booth, you are not authorized to sample in meeting rooms. Samples are not permitted to be sold.

Exhibitors acknowledge all Sodexo Live! approved sample(s) are limited to a specific size:

- a. Food limited to a maximum of 2oz per sample.
- b. Non-Alcoholic Beverage limited to maximum of 3oz per sample.
- c. Alcohol limited to maximum of 1oz per sample. Sample must include mixer

Exhibitors acknowledge that samples distributed larger than the sizes listed above will be subject to additional fees per product charged at cost of the Exhibitor(s), or operations will be terminated.

Exhibitors acknowledge responsibility for adhering to all Federal, State and Local Health Department Regulations for preparation and distribution of food or beverage.

Exhibitors acknowledge responsibility for storage, handling, delivery and service of all equipment and products to execute the sampling activation(s). Exhibitors acknowledge Sodexo Live! is not liable for actions or damages resulting from equipment utilized from the sample activation(s).

Exhibitors acknowledge a Certificate of Liability Insurance naming Sodexo Live! and The Las Vegas Convention Center must accompany your Sampling Request Form thirty (30) days prior to the event start date. Requests received by Sodexo Live! within and after the thirty (30) day period will not be considered for approval. Your company's name as contracted with Sodexo Live! and The Las Vegas Convention Center must appear on the Certificate of Insurance. Sodexo Live! reserves the right to terminate any sampling operations that does not have a Certificate of Insurance with the appropriate verbiage on file.

## WAIVER OF LIABILITY, ASSUMPTION OF RISK AND INDEMNITY AGREEMENT

In consideration of being permitted to participate at The Las Vegas Convention Center in a supervisory capacity, the sampling as detailed on the authorization request, the undersigned, heirs and personal representatives or assigns, do hereby release, waive, discharge and covenant not to sue Sodexo Live! and The Las Vegas Convention Center, their officers, employees and agents from any and all claims resulting from personal injury, accidents or illnesses (including death), and property loss arising from, but not limited to, participation in.

**By signing this form, I agree to the terms and conditions listed acknowledging that Sodexo Live! reserves the right to terminate any sampling activation leading up to or during an event at Sodexo Live!'s discretion and submitting this agreement is not a guarantee of sampling approval.**

Print Name\*: \_\_\_\_\_

Company/Business/Organization Name\* \_\_\_\_\_

Signature\*: \_\_\_\_\_ Date\*: \_\_\_\_\_



# CERTIFICATE OF LIABILITY INSURANCE

DATE (MM/DD/YYYY)

2/5/2024

THIS CERTIFICATE IS ISSUED AS A MATTER OF INFORMATION ONLY AND CONFERS NO RIGHTS UPON THE CERTIFICATE HOLDER. THIS CERTIFICATE DOES NOT AFFIRMATIVELY OR NEGATIVELY AMEND, EXTEND OR ALTER THE COVERAGE AFFORDED BY THE POLICIES BELOW. THIS CERTIFICATE OF INSURANCE DOES NOT CONSTITUTE A CONTRACT BETWEEN THE ISSUING INSURER(S), AUTHORIZED REPRESENTATIVE OR PRODUCER, AND THE CERTIFICATE HOLDER.

**IMPORTANT:** If the certificate holder is an **ADDITIONAL INSURED**, the policy(ies) must have **ADDITIONAL INSURED** provisions or be endorsed. If **SUBROGATION** IS **WAIVED**, subject to the terms and conditions of the policy, certain policies may require an endorsement. A statement on this certificate does not confer rights to the certificate holder in lieu of such endorsement(s).

Producer	CONTACT NAME:		
	PHONE (A/C, No, Ext): 630-773-3800	FAX (A/C, No): 630-285-4006	
	E-MAIL ADDRESS:		
	INSURER(S) AFFORDING COVERAGE		NAIC #
Insured	License#: BR-724491 MPMFOOD-03	INSURER A:	
		INSURER B:	
		INSURER C:	
		INSURER D:	
		INSURER E:	
		INSURER F:	

**COVERAGES**

CERTIFICATE NUMBER: 1503257080

REVISION NUMBER:

THIS IS TO CERTIFY THAT THE POLICIES OF INSURANCE LISTED BELOW HAVE BEEN ISSUED TO THE INSURED NAMED ABOVE FOR THE POLICY PERIOD INDICATED. NOTWITHSTANDING ANY REQUIREMENT, TERM OR CONDITION OF ANY CONTRACT OR OTHER DOCUMENT WITH RESPECT TO WHICH THIS CERTIFICATE MAY BE ISSUED OR MAY PERTAIN, THE INSURANCE AFFORDED BY THE POLICIES DESCRIBED HEREIN IS SUBJECT TO ALL THE TERMS, EXCLUSIONS AND CONDITIONS OF SUCH POLICIES. LIMITS SHOWN MAY HAVE BEEN REDUCED BY PAID CLAIMS.

INSR LTR	TYPE OF INSURANCE	ADDL INSD	SUBR WVD	POLICY NUMBER	POLICY EFF (MM/DD/YYYY)	POLICY EXP (MM/DD/YYYY)	LIMITS
A	<input checked="" type="checkbox"/> COMMERCIAL GENERAL LIABILITY <input type="checkbox"/> CLAIMS-MADE <input checked="" type="checkbox"/> OCCUR GEN'L AGGREGATE LIMIT APPLIES PER: <input checked="" type="checkbox"/> POLICY <input type="checkbox"/> PRO-JECT <input type="checkbox"/> LOC OTHER:			OBCH175336	2/10/2024	2/10/2025	EACH OCCURRENCE \$1,000,000 DAMAGE TO RENTED PREMISES (Ea occurrence) \$300,000 MED EXP (Any one person) \$10,000 PERSONAL & ADV INJURY \$1,000,000 GENERAL AGGREGATE \$2,000,000 PRODUCTS - COMP/OP AGG \$2,000,000 \$
B	<input checked="" type="checkbox"/> AUTOMOBILE LIABILITY <input checked="" type="checkbox"/> ANY AUTO <input type="checkbox"/> OWNED AUTOS ONLY <input type="checkbox"/> SCHEDULED AUTOS <input checked="" type="checkbox"/> HIRED AUTOS ONLY <input checked="" type="checkbox"/> NON-OWNED AUTOS ONLY			AWCH175323	2/10/2024	2/10/2025	COMBINED SINGLE LIMIT (Ea accident) \$1,000,000 BODILY INJURY (Per person) \$ BODILY INJURY (Per accident) \$ PROPERTY DAMAGE (Per accident) \$ \$
A	<input checked="" type="checkbox"/> UMBRELLA LIAB <input checked="" type="checkbox"/> OCCUR <input type="checkbox"/> EXCESS LIAB <input type="checkbox"/> CLAIMS-MADE DED RETENTION \$			OBCH175336	2/10/2024	2/10/2025	EACH OCCURRENCE \$5,000,000 AGGREGATE \$5,000,000 \$
C	<input checked="" type="checkbox"/> WORKERS COMPENSATION AND EMPLOYERS' LIABILITY ANY PROPRIETOR/PARTNER/EXECUTIVE OFFICER/MEMBER EXCLUDED? (Mandatory in NH) If yes, describe under DESCRIPTION OF OPERATIONS below	Y/N <input checked="" type="checkbox"/> N <input type="checkbox"/> N/A		WZCH175327	2/10/2024	2/10/2025	<input checked="" type="checkbox"/> PER STATUTE <input type="checkbox"/> OTH-ER E.L. EACH ACCIDENT \$1,000,000 E.L. DISEASE - EA EMPLOYEE \$1,000,000 E.L. DISEASE - POLICY LIMIT \$1,000,000

DESCRIPTION OF OPERATIONS / LOCATIONS / VEHICLES (ACORD 101, Additional Remarks Schedule, may be attached if more space is required)

Additional insured required by written contract or agreement: Sodexo Live! and the LVCVA.

**CERTIFICATE HOLDER**

Sodexo Live! & LVCVA  
3150 Paradise Rd.  
Las Vegas Nv. 89109

**CANCELLATION**

SHOULD ANY OF THE ABOVE DESCRIBED POLICIES BE CANCELLED BEFORE THE EXPIRATION DATE THEREOF, NOTICE WILL BE DELIVERED IN ACCORDANCE WITH THE POLICY PROVISIONS.

AUTHORIZED REPRESENTATIVE

© 1988-2015 ACORD CORPORATION. All rights reserved.





**LAS**  
*Vegas*<sup>®</sup>

FOOD AND BEVERAGE

# CATERING MENU

2024/2025





# Greetings!

**Welcome to Las Vegas — a world-renowned destination for food, wine and free-spirited fun — where the natural beauty and entertainment options are matched only by the warmth and energy of an exciting community.**

We are thrilled to be your hospitality partner at the Las Vegas Convention Center. Our style is collaborative and our Las Vegas team is delighted to work with you to ensure your experience here in this special location is smooth, successful and enjoyable. We are committed to delivering the finest food, amenities and service to impress your guests.

Much of our success comes from our attention to the important details that create truly welcoming experiences. From fresh, locally-sourced and quality ingredients to crisp, sincere and attentive service, our goal is to provide world-class hospitality for every one of our guests.



FOOD AND BEVERAGE

Whatever your needs, whether hosting attendee receptions, supplying convenient meals for your showroom staff or creating custom menus for unique occasions, we are dedicated to helping you achieve extraordinary results. Please give us a call to start the planning process today! Here's to a successful event in Las Vegas!



*Chef Dylan Matuschka*

**Chef Dylan Matuschka**

Campus Executive Chef

3150 Paradise Rd, Las Vegas, NV 89109



# Index

	Page
BREAKFAST	6-8
LUNCH PLATTERS/BOWLS/PLATED	11
BOXED LUNCHES	12
LUNCH BUFFETS	13-16
HORS D'OEUVRE	18
RECEPTION STATIONS	19-22
A LA CARTE / BREAKS	24-2
CROWD PLEASERS	8 29
BEVERAGES	31-32
GENERAL INFORMATION	34-37

## Gluten Free Items (GF)

These selections are prepared to exclude gluten from the list of ingredients. Please notify us if you have a gluten allergy. We do not operate a dedicated gluten-free or allergen-free preparation and service space. Dishes made on-site are prepared on shared equipment and may come into contact with products containing gluten and common allergens such as nuts.

# Service Directory/Orders

CATERING SALES OFFICE

702.943.6779

Any menu inquiries can be made to our general mailbox at:  
[exhibitorcateringlvcc@sodexo.com](mailto:exhibitorcateringlvcc@sodexo.com)

Online Orders can be placed at: [lvcvaexpresscatering.ezplanit.com](https://lvcvaexpresscatering.ezplanit.com)

We have implemented an online process for submitting the credit card information, please see below for instruction.

Log in to: <https://lvcvaexpresscatering.ezplanit.com/#/welcome>

- Sign up for an account by clicking **Sign Up** (upper right corner, above the palm tree). Please do not select the event.
- Complete all fields, including a mobile number for the person onsite and select **Register Account**.
- Enter payment info by clicking **Hi "First Name"** (upper right corner).
- Select **Add New Card** and enter card info, and click **Save**.
- You are all set! Actual payments are processed by Sodexo representatives.



# Breakfast Menus



# Breakfast

Prices listed are per guest. Minimum of 20 guests.

## CONTINENTAL BREAKFAST

### Good Morning Las Vegas 30

- A selection of assorted chilled bottled juice (GF, VG)
- Locally baked breakfast pastries and muffins, served with whipped butter and preserves (V)
- Freshly brewed coffee

### Vegas Style 36

- Assorted bottled fruit juices (GF, VG)
- Seasonal fruits and berries (GF, NF, VG)
- Buttered Croissants (V)
- Locally baked breakfast pastries and muffins served with whipped butter and preserves (V)
- Freshly brewed coffee

## BREAKFAST BUFFETS

### Las Vegas Morning 46

- Scrambled eggs with chives (DF, NF, GF)
- Crispy hash brown potatoes (GF, NF, VG)
- Applewood smoked bacon (GF, NF)
- Seasonal whole fruit (GF, VG)
- Artisan breakfast pastries and muffins (NF, V)
- Served with butter, preserves and cream cheese (GF)
- Freshly brewed regular coffee
- Assorted bottled fruit juices (GF, VG)

### Mountain Sunrise 50

- Scrambled eggs with chives (DF, NF, GF)
- Southwest potato hash, sauteed peppers (GF, NF, VG)
- Applewood smoked bacon (NF, GF, DF)
- Sweet sugar waffles, whipped butter, syrup (NF, V)
- Farmhouse sausage (NF, DF)
- Seasonal sliced fruit and berries (GF, VG)
- Artisan breakfast pastries, muffin and bagels (NF, V)
- Served with butter, preserves and cream cheese (GF)
- Freshly brewed regular coffee
- Assorted bottled fruit juices (GF, VG)

A dedicated server is required for all hot food services. Gluten free pastries available on request.



# CONTINENTAL & BREAKFAST BUFFET ENHANCEMENTS

To accompany continental & breakfast buffets.  
May not be ordered separately. Minimum order of 20 per item.

**Greek Yogurt Parfait** (GF, V) 5  
Local honey, seasonal berries  
and house granola

**Steel-cut Oatmeal** (GF,V) 5  
Assorted dried fruit, golden  
raisins, brown sugar, desert  
honey, milk and cinnamon

**Brioche Breakfast Sausage  
Sandwich** (NF) 7  
Scrambled eggs, maple pork  
sausage patty and sharp  
cheddar cheese

**Brioche Breakfast  
Country Ham Sandwich** 7  
(NF) Scrambled eggs, country  
ham and sharp cheddar  
cheese

**Breakfast Vegetarian Burrito** 7  
(NF, V) Flour tortilla, scrambled eggs,  
roasted pepper, black beans, sharp  
cheddar cheese and potatoes

**Breakfast Burrito** (NF) 7  
Flour tortilla, scrambled eggs,  
roasted pepper, chorizo, sharp  
cheddar cheese and potatoes

**Pretzel Bun Breakfast  
Sandwich** (NF) 7  
Scrambled eggs, turkey  
sausage patty and  
fontina cheese

**Acai Yogurt Parfait** (V) 6  
Acai style yogurt, granola,  
banana, and strawberries

**Vanilla Belgian Waffles** (V) 6  
Maple syrup, whipped cream, butter and  
seasonal berry compote

**Four Cheese Quiche Crustless** (V) 6  
Gruyere, Swiss, Parmesan, mozzarella

**Buttermilk Pancakes** (V) 6  
Maple syrup and butter

**French Toast** (V) 6  
Maple syrup and butter

A dedicated server is required for all hot food services.  
Gluten free pastries available on request.

All meal pricing includes a maximum of two hours of service time per  
function. Should your event require extended service time, an  
additional labor charge of \$3+ per attendee will apply, per each ½  
hour.





# Breakfast

## BREAKFAST STATIONS

Prices listed are per guest. Minimum of 20 guests.

All breakfast stations are served with seasonal fresh fruit, locally baked breakfast pastries and muffins, butter, preserves, freshly squeezed orange juice and freshly brewed regular coffee.

Culinary attendant and dedicated server required.

**‘Smothered & Covered’** 38

- House-made chicken and waffles (NF)
- Buttered maple syrup, hot honey (NF)
- Warm buttermilk biscuits and gravy, country style gravy, caramelized onions, sharp cheddar cheese (NF)

**‘Toast Table’** 36

- Locally baked sourdough farm bread, grilled ciabatta, plain NY bagels (NF, DF)
- Smashed avocado, Feta cheese, heirloom baby tomatoes, chives (NF)
- White bean hummus, crispy chickpeas, torn basil, crispy garlic (NF, VG)

**Omelet Station** 38

- Includes cage free eggs and egg whites (NF, GF)
- Ham, bacon, onions, spinach, ratatouille
- Sharp cheddar, Jack and Feta cheese





# Lunch Menus





# Lunch

## SANDWICH & WRAP PLATTERS / A LA CARTE SALADS

Prices listed are priced per platter, serves 12.  
Accompanied with assorted kettle chips and condiments.

<b>Only Las Vegas Platter (NF)</b>	300
<ul style="list-style-type: none"><li>• Chicken Chipotle – jack cheese, lettuce, chipotle aioli on a brioche roll (NF)</li><li>• Virginia Ham &amp; Swiss – lettuce, dijon mustard aioli on a wheat kaiser roll (NF)</li><li>• Roast Beef &amp; Cheddar Cheese – lettuce and horseradish aioli on a potato kaiser roll (NF)</li><li>• Southwestern Vegetable Wrap (NF) – jack cheese, chipotle aioli and seasonal grilled vegetables in a tomato basil tortilla</li></ul>	
<b>Turkey Croissant Platter (NF)</b>	252
Honey roasted turkey breast, provolone cheese, whole grain mustard aioli, on buttery croissants	
<b>Sin City Sliders (NF)</b>	288
<ul style="list-style-type: none"><li>• Chicken BLT – sliced chicken breast, tomato, bacon, lettuce, avocado aioli on slider bun (NF)</li><li>• Italian Grinder – salami, spiced ham, pepperoni, provolone, pepperoncini aioli on slider bun (NF)</li><li>• Turkey Slider – pan roasted turkey, jack cheese, roasted peppers, romaine, herb aioli on slider bun (NF)</li></ul>	

<b>Garden Vegetarian Platter (V, NF)</b>	240
<ul style="list-style-type: none"><li>• Caprese – buffalo mozzarella, tomato balsamic glaze, basil aioli in a garlic herb wrap</li><li>• Southwestern Vegetable Wrap – jack cheese, chipotle aioli and grilled vegetables in a tomato basil tortilla (V, NF)</li></ul>	

### SALADS

Serves 12

<b>Flower Salad (NF, GF, VG)</b>	96
Roasted cauliflower, broccoli and carrot, kale, chili vinaigrette	
<b>Summer Citrus Salad (GF, NF, VG)</b>	96
Kale, frisee, shaved fennel, asparagus, toasted quinoa, Valencia oranges, spiced almonds, served with Meyer lemon vinaigrette	
<b>Ancient Grains Salad (GF, NF, VG)</b>	96
Quinoa, mushrooms, kale, artichokes, tomato, balsamic vinaigrette	
<b>American Potato Salad (GF, V, NF)</b>	96
Whole grain mustard aioli, egg, celery	



# Lunch

## PLATED LUNCHES

Prices listed are per guest. Minimum 50 guests. Lunches served with Vegas bakery rolls and butter, freshly brewed regular coffee, carafes of iced water and iced tea. Additional beverages to be ordered from a la carte.

**SALADS** *(Choose 1):*

**Summer Salad** (V, GF)

Mesclun mix, baby arugula, seasonal fresh berries, goat cheese, candied walnuts, raspberry vinaigrette

**Kale and Endive Salad** (V, GF)

Shredded baby kale, red endive, dried cranberries, dried apples, Gorgonzola, honey pecans, champagne vinaigrette

**Chef's Caesar Salad** (V)

Romaine hearts, garlic croutons, Parmesan cheese, pecorino dressing

**Classic Wedge** (GF)

Baby iceberg lettuce, heirloom cherry tomatoes, balsamic reduction, crispy bacon, buttermilk ranch dressing

**ENTRÉES** *(Choose 1):*

**Braised Short Rib** (GF)

Roasted seasonal root vegetable, Yukon Gold potatoes, burgundy demi

**Pan Seared**

**Atlantic Salmon** (GF)

Baby carrots and asparagus, Yukon Gold potatoes, Meyer lemon beurre blanc

**Herb Roasted Airline Chicken Breast** (GF)

Gremolata broccolini, potato au gratin, mushroom chicken jus

60

55

50

**DESSERTS** *(Choose 1):*

- **Chocolate Flourless Cake** (GF)  
raspberry coulis, whipped cream
- **NY Style Cheesecake** strawberry  
sauce, white chocolate crumble
- **Brûlée Tart**  
lemon cream, fresh blueberries

A dedicated server is required for all hot food services.

Gluten free options available.

All meal pricing includes a maximum of two hours of service time per function. Should your event require extended service time, an additional labor charge of \$3\* per attendee will apply, per each ½ hour.



# Lunch

## BOXED LUNCHES

Prices listed are per boxed lunch.  
All boxed lunches are served with an individual bag of chips, whole fresh fruit, cookie, and 12oz. bottled water.

### Sandwiches 42

Selection of gourmet sandwich:

- **Turkey & Provolone on Multi-Grain Bread** -Shaved Oven Roasted Turkey, Leaf Lettuce, Provolone Cheese (NF)
- **Roast Beef & Cheddar on Artisanal Pretzel Roll** - Angus Beef, Leaf Lettuce, Sharp Cheddar Cheese (NF)
- **Italian Sandwich on Roasted Garlic Panini** -Genoa Salami, Pepperoni, Smoked Ham, Leaf Lettuce, Provolone Cheese (NF)

### Wraps 42

- **Grilled Vegetable Wrap** - Grilled Asparagus, Zucchini, Yellow Squash, Red Bell Pepper, Hummus, Whole Wheat Flour Tortilla (NF, DF)

### Salads 42

Selection of gourmet salad:

- **Asian Vegetable Salad** - Baby Spinach, Napa Cabbage, Radish, Carrots, Sesame Soy Vinaigrette (VG, V, NF, DF)
- **Southwestern Vegetable Salad** - Crisp Romaine, Black Beans, Fire Roasted Corn, Tomatoes, Pickled Red Onions, Cilantro, Tangy Balsamic Vinaigrette (DF, NF, V)

Gluten free boxed lunches available with prior notice. Ask your sales manager.





# Lunch Buffets



# Buffets

Prices listed are per guest. Minimum of 20 guests. All buffets include iced water and iced tea. Additional beverages to be ordered from a la carte.

**Deli Lunch Buffet**

49

**DELI SALADS**

- Summer Green Salad – spring mix, tomato, cucumbers, carrots, buttermilk ranch, balsamic vinaigrette (NF, GF, V)
- Italian Cauliflower Salad – roasted cauliflower salad, Tuscan kale, red onions, toasted pine nuts, lemon vinaigrette (GF, VG)

**BUILD YOUR OWN DELI COUNTER**

- Carved meats and cheeses to include smoked turkey breast, Virginia ham, roast beef, cheddar, Swiss and jack cheeses (NF)
- Served with artisanal sliced breads, soft rolls, lettuce, tomatoes, onions, mayonnaise and whole grain mustard

**SIDES & DESSERTS**

- Whole fruit
- Gourmet cookies (V)

**Gourmet Deli Lunch Buffet**

58

**DELI SALADS**

- Summer Green Salad – spring mix, tomato, cucumbers, carrots, buttermilk ranch, balsamic vinaigrette (NF, GF, V)
- Italian Cauliflower Salad – roasted cauliflower salad, Tuscan kale, red onions, toasted pine nuts, lemon vinaigrette (GF, VG)
- Smoked Red Skin Potato Salad – whole grain mustard, red onion, celery, smoked bacon (GF, NF)

**SANDWICHES AND WRAPS**

- Virginia Ham & Swiss – lettuce, dijon mustard aioli on a wheat kaiser roll (NF)
- Roast Beef & Cheddar Cheese – lettuce and horseradish aioli on a potato kaiser roll (NF)
- Chicken Chipotle – jack cheese, lettuce, chipotle aioli on a brioche roll (NF)
- Southwestern Vegetable Wrap – jack cheese, chipotle aioli and seasonal grilled vegetables in a tomato basil tortilla (NF)

**SIDES & DESSERTS**

- Whole fruit
- Chef's selection of gourmet cookies (V)
- Chocolate brownies (V)

All meal pricing includes a maximum of two hours of service time per function. Should your event require extended service time, an additional labor charge of \$3\* per attendee will apply, per each ½ hour.

A 19% service charge and 8.375% Nevada sales tax will be added to all food and beverage orders.





# Buffets

Prices listed are per guest. Minimum of 20 guests.

All buffets include iced water and iced tea.

Additional beverages to be ordered a la carte.

**\*NOTE:** Special discount pricing if Buffet ordered on specified day mentioned.

## West Coast Taco Takeover 60 | \*\$55 on MON or THU

### SALADS

- Southwest Salad – romaine, roasted corn, tomato, black beans, queso fresco, crispy tortilla strips, chipotle ranch (V, GF, NF)
- Roasted Corn Elote Salad – roasted red peppers and poblano, Cotija cheese, cilantro, tajin, avocado crema (V, GF, NF)

### TACOS (Choose 3):

- Beef Barbacoa, (NF, GF, DF)
- Chicken Adobo, (NF, GF, DF)
- Pork Carnitas (NF, GF, DF)
- Impossible Taco (VG, NF)
- Served with corn tortillas, Spanish rice, black beans and tri-colored tortilla chips (VG, GF, NF)
- Includes salsa roja, salsa verde, cilantro onions and Cotija cheese (V, GF, NF)

### DESSERTS

- Caramel stuffed churros (V)
- Tres leches (V)

## Southwest BBQ Buffet 60 | \*\$55 on TUE or FRI

### SALADS

- Cowboy Caviar – black-eyed pea, black beans, charred corn, bell pepper, cilantro vinaigrette (V, GF, NF)
- Picnic Table Salad – romaine, iceberg, tomatoes, red onion, cucumber, corn, creamy BBQ ranch (VG, GF, NF)
- Smoked Red Skin Potato Salad – whole grain mustard, red onion, celery, smoked bacon (GF, NF)

### BARBEQUE (Choose 2):

- House smoked brisket (GF, NF, DF)
- Pulled BBQ pork (GF, NF, DF)
- Pulled BBQ jackfruit (VG, GF, NF)

### SIDES

- Baked 5-cheese mac and cheese (V, NF)
- Ranchero beans (VG, GF, NF)
- Texas toast (VG, NF)

### DESSERTS

- Red velvet cupcakes (V)
- Seasonal fruit tart (V)

All meal pricing includes a maximum of two hours of service time per function. Should your event require extended service time, an additional labor charge of \$3\* per attendee will apply, per each ½ hour.

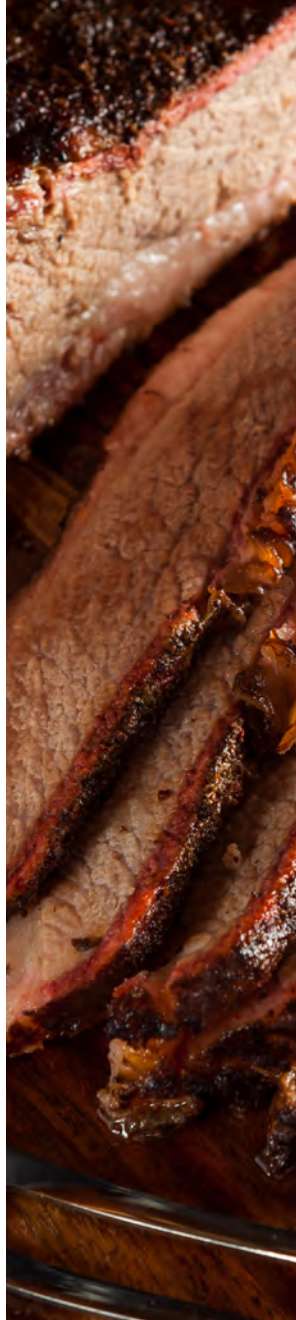

# Buffets

Prices listed are per guest. Minimum of 20 guests.  
All buffets include iced water and iced tea.  
Additional beverages to be ordered a la carte.  
**\*NOTE:** Special discount pricing if Buffet ordered on specified day mentioned.

## The Gondola Tour      60 | \*\$55 on WED or SAT

### SALADS

- Caprese Salad – baby buffalo mozzarella, heirloom tomato, basil, arugula, balsamic reduction (V, GF, NF)
- Panzanella Salad – Crisp romaine, cherry tomato, cucumber, red onion, bell pepper, garlic croutons, red wine dressing (V, NF)

### ENTRÉES

- Chicken Parmesan – San Marzano tomato sauce, Buffalo mozzarella, basil gremolata (NF)
- Pesto Rigatoni – basil pesto, broccoli rabe, red chili, olive oil (V)

### SIDES

- Charred Broccolini with roasted garlic, charred lemon (VG, GF, NF)
- Herbed Peewee potatoes (VG, GF, NF)
- House-baked garlic breadsticks (V, NF)

### DESSERTS

- Tiramisu and Cannolis (V)

## The Vegas Knights      65 | \*\$60 on SUN

### SALADS

- The Wedge – iceberg lettuce, heirloom tomato, red onion, crispy bacon, herbed blue cheese dressing (GF, NF)
- Vegas Caesar – romaine, kale, focaccia croutons, Parmesan cheese, pecorino dressing (V, NF)

### ENTRÉES

- Herb Crusted Sirloin – roasted button mushrooms, burgundy demi (GF, NF, DF)
- Airline Chicken Piccata – hairicots verts, lemon caper butter sauce (NF)

### SIDES

- Au gratin potatoes (V, GF, NF)
- Roasted asparagus, citrus gremolata (VG, GF, NF)
- Artisanal rolls and butter (V)

### DESSERTS

- Creme Brûlée with fruit garnish (V)
- Cheesecake with fruit compote (V)

All meal pricing includes a maximum of two hours of service time per function. Should your event require extended service time, an additional labor charge of \$3+ per attendee will apply, per each ½ hour.





# Reception Menus





# Reception

## HORS D'OEUVRE

Prices listed are per piece. Minimum order of 25 pieces.  
Option to have either butler passed or displayed – Server fees to apply.

### COLD

<b>Antipasto Brochettes and Pesto Drizzle</b> (NF, GF)	8
<b>Southwest Corn Black Bean Taco</b> (NF, V)	8
<b>Jumbo Shrimp, Cocktail Sauce and Lemon</b> (NF, DF, GF)	10
<b>HomeSpun Lobster Roll, Shaved Fennel, Lemon Crème Fraiche</b> (NF)	11
<b>Ahi Poke on Plantain Chip</b> (DF, NF)	11

### HOT

<b>Charred Moroccan Cauliflower, Harissa Sauce</b> (VG)	7
<b>Vegetable Spring Roll, Sweet Chili Sauce</b> (VG, NF)	8
<b>Raspberry Poufette</b> (V)	8
<b>Crispy Chicken Bites, Ranch Dip</b> (NF)	8
<b>Chili Lime Chicken Kabob, Yogurt Dip</b> (GF)	8

<b>Barbacoa Beef Taquito, Smoked Ancho Crema</b> (NF)	9
<b>Coconut Shrimp, Pineapple Salsa</b> (DF, NF)	10
<b>Tempura Shrimp, Thai Sweet Chili Sauce</b> (NF)	10
<b>Southwestern Style Bacon Wrapped Scallop, Chile Glaze</b> (GF, NF, DF)	10

A dedicated server is required for all hot food services.



# Reception

## RECEPTION DISPLAYS

Prices listed are per guest. Minimum of 25 guests.

**Farmer's Market Vegetable  
Crudit  Display (NF)** 12

Served with heirloom carrots, celery, radishes, cucumber, tomatoes, with buttermilk ranch dip

**Seasonal Fruit and Berries Display (NF)** 14

Served with Greek yogurt honey dipping sauce

**Imported and Domestic Cheese Board (V)** 20

Garnished with fresh and dried seasonal fruit, sliced baguette and assorted crackers

Gluten free crackers and breads available upon request.

**Hummus Trio (VG)** 12

Selection of Greek hummus, traditional hummus, roasted garlic hummus, edamame hummus, crispy pita chips and flatbreads with extra virgin olive oil, smoked paprika

**Charcuterie Board of Cured Meats  
and Marinated Vegetables** 25

A selection of market vegetables, prosciutto, salami, cappicola, mortadella, cured pepperoni, flat breads, crostini and crackers



# Reception

## CULINARY ATTENDED ACTION STATIONS

Prices listed are per guests. Minimum of 50 guests.

### Slider Station\*

24

Locally made rolls, mayonnaise, dijon mustard, barbeque sauce

(Choose 2):

- Black Angus slider with grilled onions, American cheese, Thousand Island dressing (NF)
- Braised rotisserie chicken adobo, cilantro slaw (NF)
- Pulled buffalo chicken slider, bread & butter pickles, crumbled bleu cheese (NF)
- Pulled barbacoa pork, creamy cole slaw (NF)

### Tater Tot Station\*

16

Classic tater tots and sweet potato tater tots

- Plant-based house-made chili and cheddar cheese (VG, NF)
- White cheddar cheese sauce (V)
- Bacon, green onions, sour cream, shredded cheeses

### Las Vegas Street Taco\*

24

Flour and corn tortillas, pico de gallo, house-made salsas, guacamole, pickled jalapeños

(Choose 2):

- Grilled carne asada (NF, DF, GF)
- Braised pork carnitas (NF, DF, GF)
- Ancho grilled chicken (NF, DF, GF)
- Braised jackfruit, smoked chile, pickled onions (NF, DF, GF)

### Pasta Station\*

24

- Four cheese tortellini and penne rigate pastas
- San Marzano pomodoro sauce, roasted garlic Alfredo sauce
- Served with soft garlic breadsticks, parmesan cheese, torn basil

### Aloha Station\* (NF, GF)

24

- Tuna Poke Bowl – Ahi tuna, wakame salad, Tobiko, spicy aioli, white rice (NF, GF)
- Spam fried rice (NF, GF)
- Kalua Tofu Bowl – Wakame, edamame, white rice (NF, GF, VG)
- Hawaiiin Macaroni Salad (NF, GF, V)

\*A culinary professional is required. \$300 per station.  
A dedicated server is required for all hot food services.

All meal pricing includes a maximum of two hours of service time per function. Should your event require extended service time, an additional labor charge of \$3\* per attendee will apply, per each ½ hour.





# Reception

## CARVED TO ORDER STATIONS

Prices listed are per guest. Minimum of 25 guests.  
Protein served at a 5 oz. portion per guest

**Herb Roasted Bone-In Turkey Breast\*** (GF, NF) 20  
Locally made rolls, mashed potatoes (VG), natural pan gravy, cranberry relish

**Slow Roasted Prime Rib of Beef\*** (GF) 27  
Locally made rolls, gratin potatoes, natural beef jus, horseradish cream

**Herb Crusted Beef Tenderloin\***(GF, NF) 30  
Red wine jus, horseradish cream, herb roasted fingerling potatoes, local rolls

**Whole Roasted Side of Atlantic Salmon** (GF, NF) 27  
Lemongrass herb marinade, lemon butter sauce, roasted seasonal vegetables

\*A culinary professional is required. \$300 per station.  
A dedicated server is required for all hot food services.

Gluten free rolls available on request.

All meal pricing includes a maximum of two hours of service time per function. Should your event require extended service time, an additional labor charge of \$3\* per attendee will apply, per each ½ hour.



# Reception

## DESSERT STATIONS

Prices listed are per guest. Minimum of 50 guests.  
Served with freshly brewed regular coffee.

### Ice Cream Social 14

Premium vanilla and chocolate ice cream,  
served with assorted parlor toppings:

\*Ice Cream Freezer Rental required for 400 or more guests

- Nuts
- Cherries
- Whipped cream
- Shredded toasted coconut
- Chopped assorted candy bars
- Cookies

Culinary attendant required.

### Build Your Own Shortcake Station 16

- Fresh local seasonal berries
- Pound cake
- Angel food cake
- Agave caramel sauce
- Spiced chocolate sauce
- Whipped cream
- Mixed berry sauce

### Churro Station 12

Traditional sugar churros, caramel churros  
and selection of dipping sauces:

- Nutella
- Dulce de leche
- Spanish chocolate
- Strawberry

### S'more Station 16

- Marshmallows
- Milk Chocolate
- Graham crackers
- Rainbow sprinkles

Culinary attendant required.

**Freezer rental**  
(a dedicated 110-Volt 10amp line required)

<b>Tabletop</b>	<b>250</b>
<b>Cart</b>	<b>300</b>

All meal pricing includes a maximum of two hours of service time per function. Should your event require extended service time, an additional labor charge of \$3\* per attendee will apply, per each ½ hour.

A 19% service charge and 8.375% Nevada sales tax will be added to all food and beverage orders.



# A la Carte & Break Menus





# A la Carte

## NON-ALCOHOLIC BEVERAGES

All A La Carte beverages accompanied with standard serving condiments.

**Freshly Brewed Coffee** 207  
(2.5 gallons, serves approximately  
25, 12 oz cups of coffee)  
*(83 per gallon)*

**Freshly Brewed Decaffeinated Coffee** 207  
(2.5 gallons, serves approximately  
25, 12 oz cups of coffee)  
*(83 per gallon)*

**Hot Tazo® Tea** (2.5 gallons) 207  
Serves approximately 24 cups of  
hot tea, 24 tea bags included per order  
*(83 per gallon)*

**Keurig® K-Cup Brewer Daily Rental** (per day) 40  
K-Cups sold separately

**Keurig® K-Cup Coffee Kit** 249  
Package Includes 48 K-cups  
and two gallons of water  
Ask sales manager about flavored  
coffee, decaf and tea K-cup options

*\* Contact your Catering Sales Representative for Customized Espresso Services*



# A la Carte

## NON-ALCOHOLIC BEVERAGES continued

**Bottled Fruit Juices** (case of 24) 100  
Assortment includes orange, cranberry and apple

**Assorted Pepsi® Soft Drinks** 100  
(case of 24)  
Assortment includes Pepsi, Diet Pepsi, Mountain Dew and Starry, served with ice on the side

**Assorted Cartons of Milk** 33  
(case of 12, ½ pints)

**Assorted LaCroix® Sparkling Water** 104  
(case of 24)

**Las Vegas Logo Water** 90  
(case of 24)  
16.9 oz bottles

**Purified Water Jug** (5 gallon) 68

**Cold Water Cooler** (per day) 49  
Advance order – Requires a dedicated 110-volt 5amp electric outlet, includes only equipment.

**Bagged Ice** (16 pounds) 32  
Does not include vessel

**Custom Logo Bottled Water**  
16.9 oz or 12 oz bottles. 24 bottles per case. Minimum order of 50 cases. Ask your sales manager for pricing and artwork requirements. The lead time is four weeks.

**Lemonade** (2.5 gallons) 114

**Brewed Iced Tea** (2.5 gallons) 114

**Infused Spa Waters** (VG) (each) 185  
2.5 gallon container  
*Please select one from the following:*  
Cucumber-lemon,  
peach-pomegranate, or  
strawberry-basil



# A la Carte

## LAS VEGAS BAKERY

Prices listed are by the dozen.

<b>Assorted Bakery Tulip Muffins</b>	59	<b>Assorted Danish Pastries</b>	59	<b>Assorted Brownies</b>	54
<b>Assorted Breakfast Scones</b>	59	<b>Assorted Breakfast Breads</b>	50	Fudge chocolate chip, fudge walnut and blondies	
<b>Assorted Croissants</b>	59	Banana Nut, Zucchini,Marble, Lemon Poppy		<b>Assorted Gourmet Cupcakes</b>	73
<b>Assorted Low Fat Muffins and Scones</b>	59	<b>Locally Baked Carl's Donuts</b>	48	Vanilla, Red Velvet, Double Chocolate	
<b>Assorted Bakery Bagels</b>	59	<b>House Baked Cookies</b>	63		
Everything, Raisin, Plain, Wheat, served with cream cheese		Chocolate chip, Oatmeal raisin, Macadamia white chocolate, Peanut butter			

Note: Toaster available upon request.  
Additional cost for booth and power required.





# A la Carte

## PANTRY

**Seasonal Whole Fruit** 42

(bowl) Serves 12

**Assortment of Greek Yogurts (GF)** 87

**Assortment of Cereals and Milk** 84

**Tortilla Chips and Salsa (NF) (bowl)** 81  
Serves 12

**Fiesta Bar (NF) (bowl) Serves 12** 128  
Tortilla chips, guacamole,  
pico de gallo, house salsa,  
sour cream

**Kettle Chips and Dip (GF) (bowl) Serves 12** 88  
Roasted onion and sour cream dip

**Roasted Mixed Nuts (per pound)** 52

**Traditional Snack Mix (per pound)** 33



# A la Carte

## PACKAGE GOODS

Prices listed are per dozen.

<b>Rold Gold® Pretzels</b>	33
Individual bags	
<b>Planters® Salted Peanuts (GF)</b>	33
Individual bags	
<b>Planters® Fruit and Nut Trail Mix (GF)</b>	33
Individual bags	
<b>Assorted Bags of Chips</b>	33
Doritos®, Cheetos®, Lays®	
Original and Barbecue	
Individual bags	

<b>Assorted Chex® Snack Mix</b>	50
Traditional and Cheddar	
Individual bags	
<b>Nature Valley® Granola Bars</b>	50
Assorted flavors	
<b>Kellogg's® Nutri-Grain® Bars</b>	55
Assorted flavors	
<b>Full Size Candy Bars</b>	48
<b>Rice Krispy® Treats</b>	54

<b>Energy &amp; Protein Bars</b>	73
<b>Ice Cream Novelties*</b>	Requires 60
a portable freezer	
and dedicated 110-volt 10amp line.	
<b>Premium Ice Cream Novelties*</b>	104
Requires a portable freezer	
and dedicated 110-volt 10amp line.	
<b>Freezer rental</b>	
(a dedicated 110-Volt 10amp line required)	
<b>Tabletop</b>	250
<b>Cart</b>	300





# Break Service

## CROWD PLEASERS

A dedicated server is required.

<b>Antique Style Popcorn Machine</b> (per day)	300
Size: 67Hx34Wx26D Power requirements are 110-volt 20amp dedicated power line.	
<b>Table Top Style Popcorn Machine</b> (per day)	300
Size: 27Hx20Wx14D Power requirements are 110-volt 20amp dedicated power line, table or counter top required.	
<b>Popcorn Package</b> (GF)	268
Popcorn kernels, oil and seasoning Includes serving bags (200 bags) Must be ordered with a Popcorn Machine Rental.	

<b>Pretzel Warmer</b> (per day)	55
A dedicated 110-volt line is required.	
<b>Bavarian Style Pretzels</b> (NF, V) (Serves 25)	275
Bavarian pretzel served with mustard and cheese sauce A pretzel warmer is required per day.	
<b>Portable Cookie Oven</b> (per day)	70
Size: 22Hx22Wx18D. Power requirements are 110-volt 20amp dedicated power line, table or counter top required.	
<b>Cookies for Cookie Station</b> (each case serves 240 cookies)	307
Otis Spunkmeyer® cookie dough. (V) (Choose 1): chocolate chip, sugar, oatmeal raisin and white chocolate macadamia nut cookie dough Must be ordered with a Cookie Machine Rental.	

All meal pricing includes a maximum of two hours of service time per function. Should your event require extended service time, an additional labor charge of \$3\* per attendee will apply, per each ½ hour.



# Beverage Menus





# Beverages

## HOSTED BAR PACKAGE

One bartender per 100 guests is recommended. Please select Premium or Select package.

<b>Premium Spirits</b> 12	<b>Select Spirits</b> 11	
By the cocktail	By the cocktail	
Tito's Vodka	New Amsterdam Vodka	
Bombay Gin Bacardi	Bombay Gin	
Superior Rum	Cruzan Rum	
Jose Cuervo Gold Tequila	Camarena Tequila	
Crown Royal Whisky	Seagram's 7 Whiskey	
<b>Premium Wine</b> 10.50	<b>Select Wine</b> 9	
By the glass	By the glass	
Los Vascos Cabernet Sauvignon	Frontera Cabernet Sauvignon	
Fetzer Merlot	Cavit Pinot Grigio	
Chateau Ste. Michelle Chardonnay	Canyon Road Chardonnay	
		<b>Premium Beer</b> 10.50
		By the 16 oz bottle/can
		<b>Domestic Beer</b> 9.50
		By the 16 oz bottle/can
		<b>Hard Seltzer</b> 10.50
		By the bottle/can
		<b>Las Vegas Logo Bottled Water</b> (each) 3.75
		<b>Soda</b> (each) 4.25
		Assorted Pepsi® products

Spirits and Wine subject to availability.

A guaranteed minimum threshold of **\$750++** per bar, per four hours is required. Your Catering Sales Representative will provide you with a personalized estimate deposit based on your event details.  
**Client in exhibit booths are required to reserve 2, 8' tables from the show contractor.** Tables will be provided for all bars booked in meeting rooms.

Items listed with a la carte pricing are to accompany a bar, not purchased individually.





# Beverages

## RETAIL BAR SERVICE

All beverages are purchased using a credit or debit card by each guest.  
One bartender per 100 guests is recommended. Please select Premium or Select package.

**Premium Spirits**      12  
By the cocktail

- Tito's Vodka
- Bombay Gin
- Bacardi Superior Rum
- Jose Cuervo Gold Tequila
- Crown Royal Whisky

**Premium Wine**      10.50  
By the glass

- Los Vascos Cabernet Sauvignon
- Fetzer Merlot
- Chateau Ste. Michelle Chardonnay

**Select Spirits**      11  
By the cocktail

- New Amsterdam Vodka
- Bombay Gin
- Cruzan Rum
- Camarena Tequila
- Seagram's 7 Whiskey

**Select Wine**      9  
By the glass

- Frontera Cabernet Sauvignon
- Cavit Pinot Grigio
- Canyon Road Chardonnay

Spirits and Wine subject to availability.

**Premium Beer**      10.50  
By the 16 oz bottle/can

**Domestic Beer**      9.50  
By the 16 oz bottle/can

**Hard Seltzer**      10.50  
By the bottle/can

**Las Vegas Logo Bottled Water** (each)      3.75

**Soda** (each)      4.25  
Assorted Pepsi® products

A guaranteed minimum threshold of **\$1050+** per bar, per four hours is required. Your Catering Sales Representative will provide you with a personalized estimate deposit based on your event details.  
**Client in exhibit booths are required to reserve 2, 8' tables from the show contractor.** Tables will be provided for all bars booked in meeting rooms.

Items listed with a la carte pricing are to accompany a bar, not purchased individually.



# General Information





# General Information

## **POLICIES AND PROCEDURES**

### **PLEASE TAKE THE TIME TO FAMILIARIZE YOURSELF WITH OUR POLICIES.**

**The Las Vegas Convention Center is renowned for its impeccable, world-class service, truly delectable cuisine and superb selection of menus that can be customized to any event or special occasion. Whether it's a casual brunch, an elegant sit-down dinner or a reception featuring vibrant international cuisine, our culinarians will use only the finest and freshest ingredients to create a truly extraordinary dining experience for you and your guests.**

**In keeping with attention to every detail, we offer the following information to facilitate your planning. Count on your dedicated Catering Sales Professional to assist you in your pre-planning activities and communicate your goals to our operations team. Together, we will execute all services to your delight and satisfaction.**

### **EXCLUSIVITY**

We maintain the exclusive right to provide all food and beverage in the Las Vegas Convention Center and Visitors Authority. All food and beverages, including water, must be purchased from us.

### **FOOD AND BEVERAGE PRICING**

A good faith estimate of food and beverage prices will be provided six (6) months in advance of the Event's start date and will be confirmed at the signing of the Agreement. However, certain environmental factors may affect pricing such as the Nevada drought. Prices are based on current market availability and cost, which fluctuate and are subject to change. Your catering manager will work with you to make product substitutions due to any of the above listed scenarios, or any other scenario which dramatically affects the price of the food and beverage for the event.

### **SERVICE CHARGES AND TAX**

A 19% service charge will apply to all food and beverage charges. Current state and local sales taxes apply to all food, beverage, labor charges, equipment rentals and service charges, and are subject to applicable tax laws and regulations.

A service charge of 19% is added to your bill for this catered event/function (or comparable service). 90% of the total amount of this service charge is distributed to the employees providing the service as a gratuity. You are free, but not obligated, to add or give an additional gratuity directly to your servers.

If the customer is an entity claiming exemption from taxation in the state where the facility is located, the customer must deliver to us satisfactory evidence of such exemption 30 days prior to the event in order to be relieved of its obligation to pay state and local sales taxes.

### **PAYMENT POLICY**

One hundred percent (100%) of the projected payment for the Event shall be paid at least thirty (30) days prior the Event.

The balance and any additional charges incurred during the event, is required within 15 days following receipt of the final invoice. We will begin to accrue 1.5% interests from the date of the invoice if not paid within 15 days. Additionally, any costs of collection and enforcement of the contracted services will be the responsibility of the customer. The preferred method of payment is by wire transfer or company check. In addition, we require a credit card on file for all onsite orders and additional charges.

For social events (non-convention related), a 50% deposit is required upon signing the contract. An additional deposit of 50% of the total estimated food and beverage is required 45 days in advance of the move in initial date. No less than 10 days prior to move in date for the event, present either Cashier's Check or Credit Card for back up. Any additional charges incurred during the function will be charged to the credit card upon event end date.



# General Information

## **POLICIES AND PROCEDURES** continued

### **CHINA SERVICE**

In all carpeted meeting rooms and ballrooms, china service will automatically be used for all plated meal services.

If china is preferred for food and beverage events located in the exhibit halls, Outdoor Terraces, the following fees will apply:

- Breakfast, lunch, receptions and dinners: \$6+ per person, per meal period.
- Refreshment or coffee breaks: \$3++ per person, per break.

In our continued determination to further our green efforts, we use a compostable, biodegradable and sustainable set of disposable ware. Please speak to your catering sales manager for additional disposable options.

### **LINEN SERVICE**

We provide in-house linen for meal functions with our compliments, excluding break services. Additional linen fees will apply to specialty linens, schoolies, classroom set. Our catering sales manager will be happy to offer suggestions for your consideration and quote corresponding linen fees.

### **CONCESSION SERVICE**

Appropriate operation of concession outlets will occur during show hours. We reserve the right to determine which carts/outlets are open for business and hours of operation pending the flow of business. For additional concession carts/fixed outlets, a minimum guarantee in sales is required per cart/outlet or customer will be responsible for the difference in sales per cart/outlet.

### **DELIVERY**

Due to the magnitude of our catering events, all service will be delivered within a window of one hour based upon the requested time of service. If you would like to guarantee delivery times, then a dedicated server is required and applicable labor fees apply. A **\$35** delivery charge or trip charge will apply to each food and beverage delivery for all exhibit booths inside of the convention center. All booths located outside of the convention center will have a **\$50** delivery charge or trip charge for each food and beverage delivery. Please allow a minimum of two hours for all on-site and unscheduled replenishment requests during the show.

### **DELAYED OR EXTENDED SERVICE**

On the day of your event, if the agreed upon beginning or ending service time of your meal changes by 30 minutes or more, an additional labor charge of \$2+ per attendee will apply, per each ½ hr.

Should your event require extended service time, often necessitated by high-security functions, an additional labor charge of \$2+ per attendee will apply, per each ½ hour of additional service.

All meal pricing includes a maximum of two hours of service time per function. Should your event require extended service time, an additional labor charge of \$3+ per attendee will apply, per each ½ hour.

### **HOLIDAY SERVICE**

There will be an automatic additional labor fee for food and beverage service or preparatory days on the following Federal holidays: New Year's Eve and Day, Martin Luther King Jr. Day, President's Day, Memorial Day, Independence Day, Labor Day, Thanksgiving Day and Christmas Day.

At the time of booking the event(s), we will notify the customer of estimated labor fees based on the information supplied by the customer.

# General Information

## POLICIES AND PROCEDURES continued

### GUARANTEES

The customer shall notify us no less than fifteen (15) business days, excluding holidays and weekends prior to the event, the minimum number of persons the customer guarantees will attend the event (the “guaranteed attendance”). There may be applicable charges for events with minimal attendance.

If customer fails to notify us of the guaranteed attendance within the time required, (a) we shall prepare for and provide services to persons attending the event on the basis of the estimated attendance specified in the BEO’s, and (b) such estimated attendance shall be deemed to be the guaranteed attendance.

We will be prepared to serve five percent (5%) above the guaranteed attendance, up to a maximum of 30 meals (the overage). Overage applies to buffet meal services only.

- If this overage is used, the customer will pay for each additional person at the same price per person/per item, plus applicable service charges and sales tax.
- Should additional persons attend the event in excess of the total of the guaranteed attendance plus the overage, we will make every attempt to accommodate such additional persons subject to product and staff availability. Customer will pay for such additional persons and/or a la carte items at the same price per person or per item plus the service charge and local taxes.
- Should the guaranteed attendance increase or decrease by 33% or more from the original contracted number of guests, an additional charge of 20% per guaranteed guest may apply.

Meal functions of 2,500 and above are considered “Specialty Events” and may require customized menus. Your catering sales manager and our executive chef will design menus that are logistically and creatively appropriate for large numbers. In certain cases, additional labor and equipment fees may be applied to successfully orchestrate these events.

The guaranteed attendance shall not exceed the maximum capacity of the areas within the facility in which the event will be held.

### SECURITY

At the discretion of the Las Vegas Convention Center and Visitors Authority, in order to maintain adequate security measures, the customer may be required to provide security for certain functions. Security personnel will be at the customer’s sole expense. Please consult your event manager for details.

### ALLERGIES

We cannot guarantee that cross contact with allergens will not occur and cannot assume any responsibility or liability for a person’s sensitivity or allergy to any food item provided in our facility.

### LABOR

All labor is scheduled at four hour minimum. After eight hours, the hourly labor rate increases to time and one-half. After twelve hours, the hourly rate increases to double time. Our union service personnel are entitled to two 15 minute and one 30 minute break per eight hour shift.

- **Food Server, Runner, or Attendant:**  
\$240 (4-hr minimum)                      \$60 – per additional hour
- **Culinary Attendant or Bartender:**  
\$300 (4-hr minimum)                      \$75 – per additional hour
- **Booth/Meeting Room Manager:**  
\$700 – per 8 hours                      \$175 – per additional hour
- **Personal Chef:**  
\$700 – per 8 hours                      \$175 – per additional hour

# General Information

## **POLICIES AND PROCEDURES** continued

### **ALCOHOL**

As the exclusive provider of alcoholic beverages at the Las Vegas Convention Center and Visitors Authority, we take very seriously the need for responsible and lawful consumption of alcohol and we ask that you do the same.

All hosted bars are based on consumption, unless otherwise contracted.

For hosted bars, a guaranteed minimum sales threshold of \$750++ per bar per four hours is required.

For retail bars and ticketed/retail bars, a guaranteed minimum sales threshold of \$1050+ per bar per four hours is required.

For ticketed bars, a guaranteed minimum sales threshold of \$1050++ per bar per four hours is required.

All bar services lasting more than four hours will incur an increased minimum sales threshold. If the minimum guarantee is not met, you will be charged the difference between the consumption and the minimum guarantee. The requirements and expectations of any customer with regard to the service of alcoholic beverages at the Las Vegas Convention Center and Visitors Authority are as follows:

- As a host of all users of your booth or meeting room, you are responsible for the appropriate and lawful consumption of alcohol by your guests. You must ensure that all guests who consume alcoholic beverages in your booth or meeting room are at least TWENTY-ONE (21) years of age or older. We urge that you check proof of age, such as a driver's license, to be certain. In our operations, we follow a policy requiring proof of age from anyone appearing to be under the age of 30. We recommend you adopt a similar policy for your booth or meeting room.
- All alcoholic beverages must be consumed within the booth or meeting room. NO alcohol can be removed from the Las Vegas Convention Center and Visitors Authority at any time.
- The consumption of alcoholic beverages by intoxicated guests, or guests appearing to be intoxicated, is prohibited.
- All spirits must be served by our catering personnel.









FOOD AND BEVERAGE